Suffolk Construction Company, Inc.
65 Allerton Street
Boston, Massachusetts 02119
P: (617) 445-3500
F: (617) 541-2128

Project: 226052 DFCI-BIDMC New Cancer Hospital - 1 Joslin Place - Construction
1 Joslin Place
Boston, Massachusetts 02215

RFI #0-PB-25: P2.01 Plumbing Drainage Plan Unidentified Piping

Revision	0	**Status**	Closed on 11/17/25
To	Rob Morsi (Suffolk Construction)	**From**	Benjamin Watkins (Suffolk Construction) 65 Allerton St. Boston, Massachusetts 02119
Date Initiated	Nov 7, 2025	**Due Date**	Nov 14, 2025
Location		**Project Stage**	Bidding
Cost Impact		**Schedule Impact**	
Spec Section		**Cost Code**	
Drawing Number	P2.01	**Reference**	Plumbing
Linked Drawings			
Received From		**Sub Job**	
Copies To			

ADDITIONAL FIELDS

Required Reviewers	**Urgency**

Activity

Question

Question from Benjamin Watkins Suffolk Construction *on Friday, Nov 7, 2025 at 01:10 PM EST*

Please refer to the attachment. There are (3) unidentified drainage pipes shown on the P2.01 plumbing drainage plan that penetrate the exterior of the building and are then capped. These (3) unidentified pipes do not appear to connect to drainage piping shown above on level 2 or below on level G. Please confirm the service of these (3) unidentified pipes and update the drainage plans as needed.

Attachments
DF BI - P2.01 Unidentified Drainage Piping RFI.pdf

Official Response

Response from Henry Sniezek Suffolk Construction *on Monday, Nov 17, 2025 at 02:23 PM EST*

Per Payette 11/14 response: The (3) unidentified piping shown on P2.01 in the southwest corner are the Fire Department Connections (FDCs). These are only shown for reference and will be greyed out in 1/15 Addendum

All Replies

Response from Henry Sniezek Suffolk Construction *on Monday, Nov 17, 2025 at 02:23 PM EST*

Per Payette 11/14 response: The (3) unidentified piping shown on P2.01 in the southwest corner are the Fire Department Connections (FDCs). These are only shown for reference and will be greyed out in 1/15 Addendum

NOTES:

1. REFER TO P1.XX SERIES FOR PLUMBING FIXTURE DESIGNATIONS & EQUIPMENT TAGS

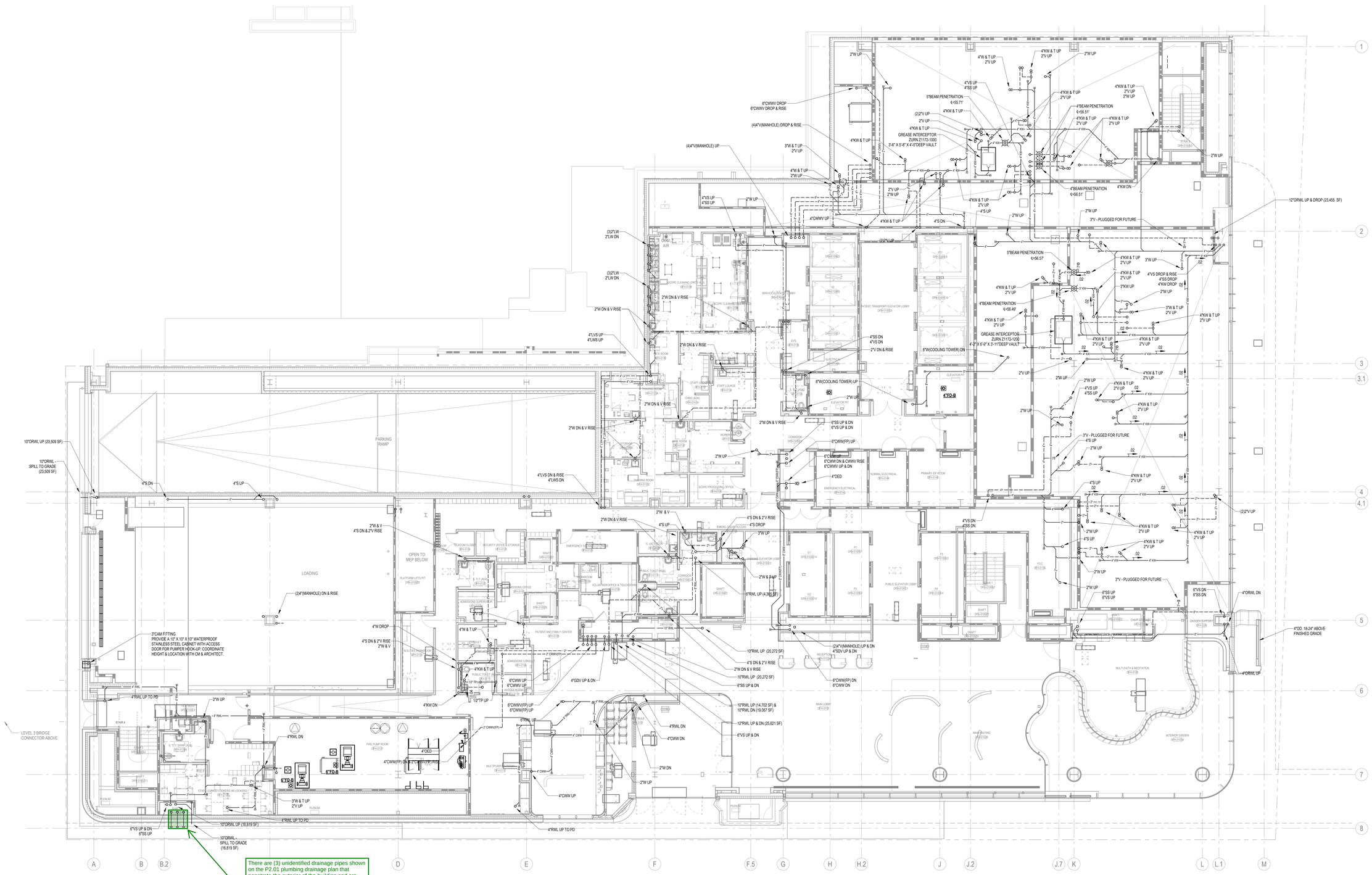

1 LEVEL 1 - DRAINAGE PLAN
SCALE: 1/8" = 1'-0"

Architect
Payette Associates Inc.
290 Congress Street, Fifth Floor
Boston, MA 02210-1005
Tel: 617-895-1000
Fax: 617-895-1002

Civil and Transportation Engineer
Vanasse Hangen Brustlin, Inc.
99 High Street, 13th Flr.
Boston, MA 02110
Tel: 617-607-2971
www.vhb.com

Landscape Architect
Michael Van Valkenburgh Associates, Inc.
231 Concord Avenue
Cambridge, MA 02138
Tel: 617-864-2076
www.mvvainc.com

Structural Engineer
LeMessurier
1380 Soldiers Field Road
Boston, MA 02135
Tel: 617-868-1200
www.lemessurier.com

Structural Engineer (Dana-Mayer)
Simon Design Engineering
49 Walnut Park, Bldg. #2
Wellesley, MA 02481
Tel: 781-237-2226
www.sde-us.com

MEPFP Tel/Data Engineer and Lighting
Bard, Rao + Athanas Consulting Engineers
10 Guest Street, 4th Flr.
Boston, MA 02135
Tel: 617-254-0016
www.brplusa.com

Vertical Transportation and Materials Management
St. Onge
1400 Williams Road
York, PA 17402
Tel: 717-840-8181
www.stonge.com

Life Safety Consultant
Code Red Consultants
123 Turnpike Road, Suite 320
Southborough, MA 01772
Tel: 617-500-7633
www.coderedconsultants.com

Medical Equipment
C/W Design Group
57 Bedford Street, Suite 207
Lexington, MA 02420
Tel: 781-274-7275
www.cwdesigngroup.com

Hardware Consultant
Allegion
77 Wexford Street
Needham Heights, MA 02494
Tel: 781-453-5300
www.allegion.com

Wind/Air Entrainment Consultant
RWDI
600 Southgate Drive
Guelph, Ontario, N1G 4P6
519-823-1311
https://rwdi.com

Building Facade Consultant
Studio NYL 129
Kingston Street, Ground Floor
Boston, MA 02111
Tel: 303-558-3145
www.studionyl.com

Building Enclosure Consultant
Simpson Gumpertz & Heger
480 Totten Pond Road
Waltham, MA 02451
Tel: 781-907-9000
www.sgh.com

Parking Consultant
Walker Consultants
1075 Main St., Suite 410
Waltham, MA 02451
Tel: 617-350-5040
www.walkerconsultants.com

Acoustics Engineer
Acentech
33 Moulton Street
Cambridge, MA 02138
Tel: 617-499-8031
www.acentech.com

Food Services Consultant
Kaizen
1525 Cornwall Road
Unit 14
Oakville, ON L6J 0B2
Tel: 905-338-3222
www.kaizenfood.com

Radiation Shielding Consultant
Nelco/Trapani
2 Burlington Woods Drive, Suite 300
Burlington, MA 01803
Tel: 781-331-0429
www.nelcoworldwide.com

RF Shielding Consultant
PDC Facilities, Inc.
700 Walnut Ridge Drive
Hartland, WI 53029
Tel: 262-367-7944
www.pdcbiz.com

PAYETTE

Issues

Number	Date	Description
00	10-30-25	FACADE AND INFRASTRUCTURE PACKAGE

Revisions

Number	Date	Description

NOT FOR CONSTRUCTION

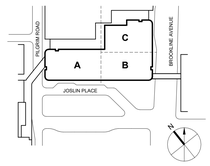

Dana-Farber Cancer Institute
Beth Israel Lahey Health
Beth Israel Deaconess Medical Center

FUTURE CANCER HOSPITAL
1 JOSLIN PLACE, BOSTON MA 02115

PLUMBING DRAINAGE PLAN - LEVEL 1

Drawing Scale: 1/8" = 1'-0"
Project Number: 17000.00
Date Issued: 10/30/2025

P2.01

©2025 Payette Associates Inc.

Autodesk Docs://DFCI_Cancer_Hosp/17000.00_Cancer-Hospital-FFP-R24.rvt
10/29/2025 3:15:09 PM